America

Eb ALTO SAX. 1

Moderately

Arranged by JOHN HOLMES MCCAIN
Percussion arr. by LL JENKINS

7

14 div.

div.

25 cresc. poco a poco

32 div.

41 div.

Salute to the Armed forces

Saxophone SALUTE TO THE ARMED FORCES

Arranged by DENNIS REASER

rically

3 rivalz

13

23

31 cresc.

35

41

50 rall. Slower 51 cresc. rivalz

Tempo I

59 61

accel.

73

© Arrangement © 1997 ARRANGERS' PUBLISHING COMPANY, INC.
International Copyright Secured. Made in U.S.A. All Rights Reserved

THE U.S. AIR FORCE, by Robert Crawford.

Sax. 2

Robin Hood

57

arr. Jay Bocook

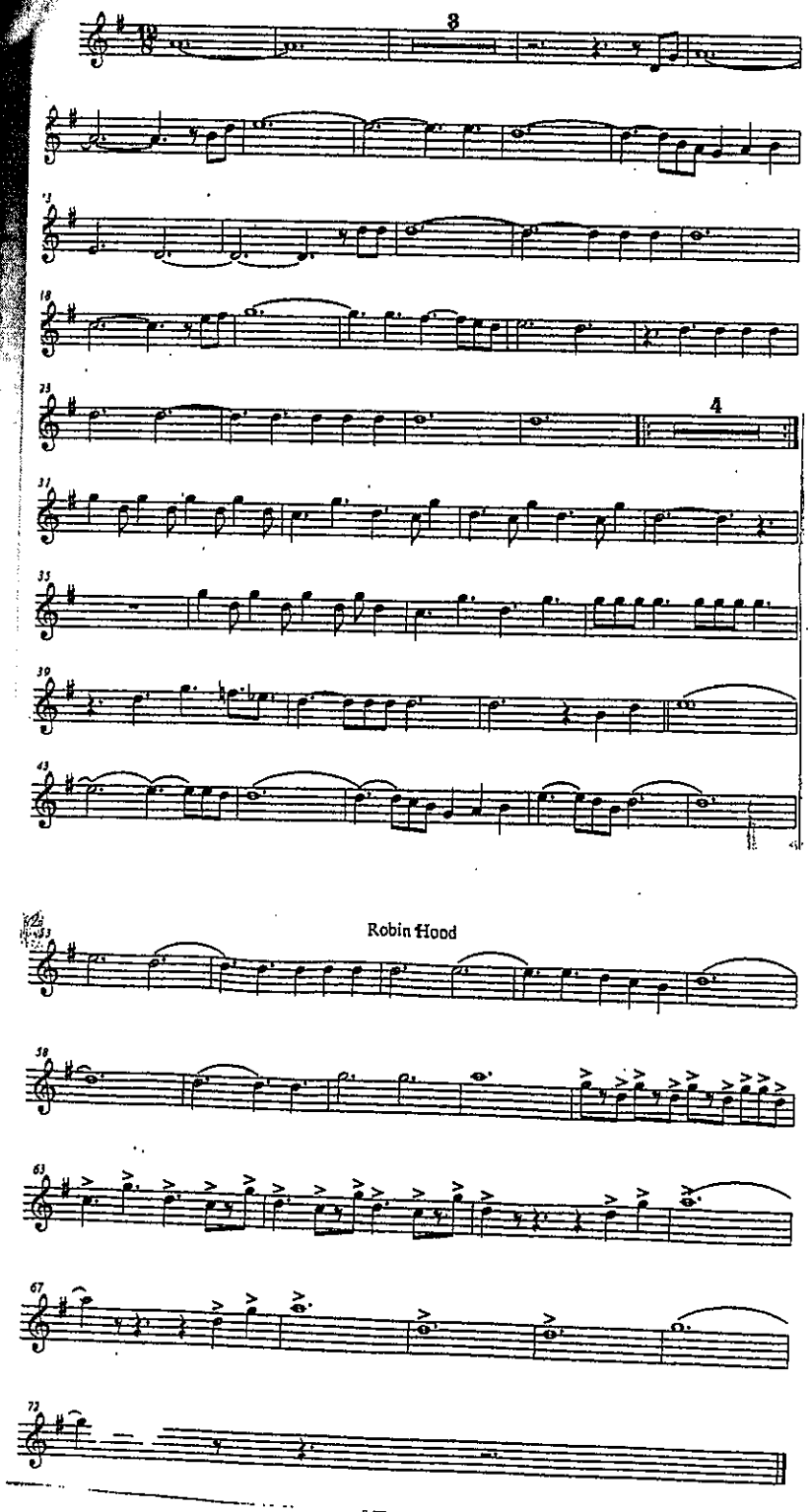

A HAL LEONARD PUBLICATION

1st E♭ ALTO SAXOPHONE

FANFARE

By BILL MOFFIT

Majestically

f rit. a tempo rit.

THE STAR SPANGLED BANNER

Arr. By BILL MOFFIT

(Key of A♭)

A B C D

Copyright © 1964 by Hal Leonard Music, Inc. 64 East Second Street, Winona, Minnesota.
International Copyright Secured. Made in U. S. A. All Rights Reserved.

1

E♭ Alto Sax I — Battle Color Song

fine

D. S. al fine

2

FSU War Chant

FLUTES

CLARINET I, TRUMPETS I, II, BASS CLARINET

ALTO SAXES

Go Fight Win

Flute

Clar I & III; TPT I & III

ALTO SAX I & II

TENOR SAX, CLAR II, TPT II

Recorded by CHUMBAWAMBA

TUBTHUMPING

Words and Music by NIGEL HUNTER, BRUCE DUNCAN, ALICE NUTTER, LOUISE WATTS, PAUL GRECO, DARREN HAMER, ALLEN WHALLEY and JUDITH ABBOTT

Arranged by MICHAEL SWEENEY

ALTO SAX

Chumba Rock

© 1997 EMI MUSIC PUBLISHING GERMANY GMBH
This arrangement © 1998 EMI MUSIC PUBLISHING GERMANY GMBH
All Rights in the United States and Canada Controlled and Administered by EMI BLACKWOOD MUSIC INC.
All Rights Reserved International Copyright Secured Used by Permission

03744473
Tubthumping - 1

• ARRANGERS • PUBLISHING • COMPANY •

HEY! BABY!

Words & Music by MARGARET COBB & BRUCE CHANNEL
Arranged by TOM WALLACE

ALTO SAX

MODERATE ROCK 1 = 126

(CLAP)

SWG - AD LIB HARMONY 2ND TIME

HEY HEY BA - BY

I WAN - NA KNOW

IF YOU'LL BE MY GIRL

Copyright © 1961 LE BILL MUSIC, P.O. BOX 11152, FORT WORTH, TX
This Arrangement © 1987 by Le Bill Music
International © Secured Made in U.S.A. All Rights Reserved

ALTO SAX

VMCA

MRR. NOHN

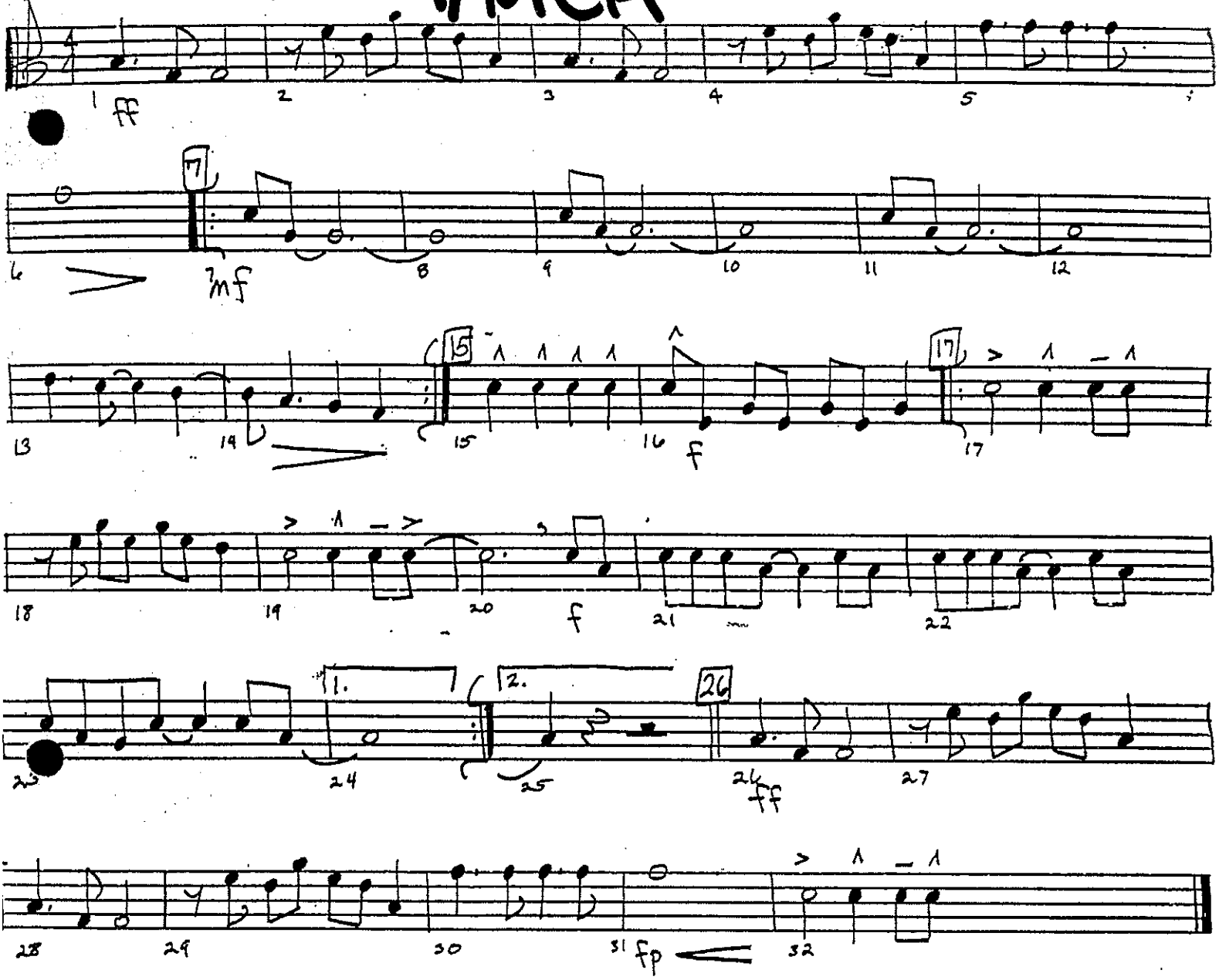

31

BILL MOFFIT'S SOUNDPOWER SERIES

E♭ ALTO SAXOPHONES

THE HORSE

PROPERTY OF PONTIAC MUNICIPAL SCHOOLS

14

By JESSE JAMES
Arr. by BILL MOFFIT

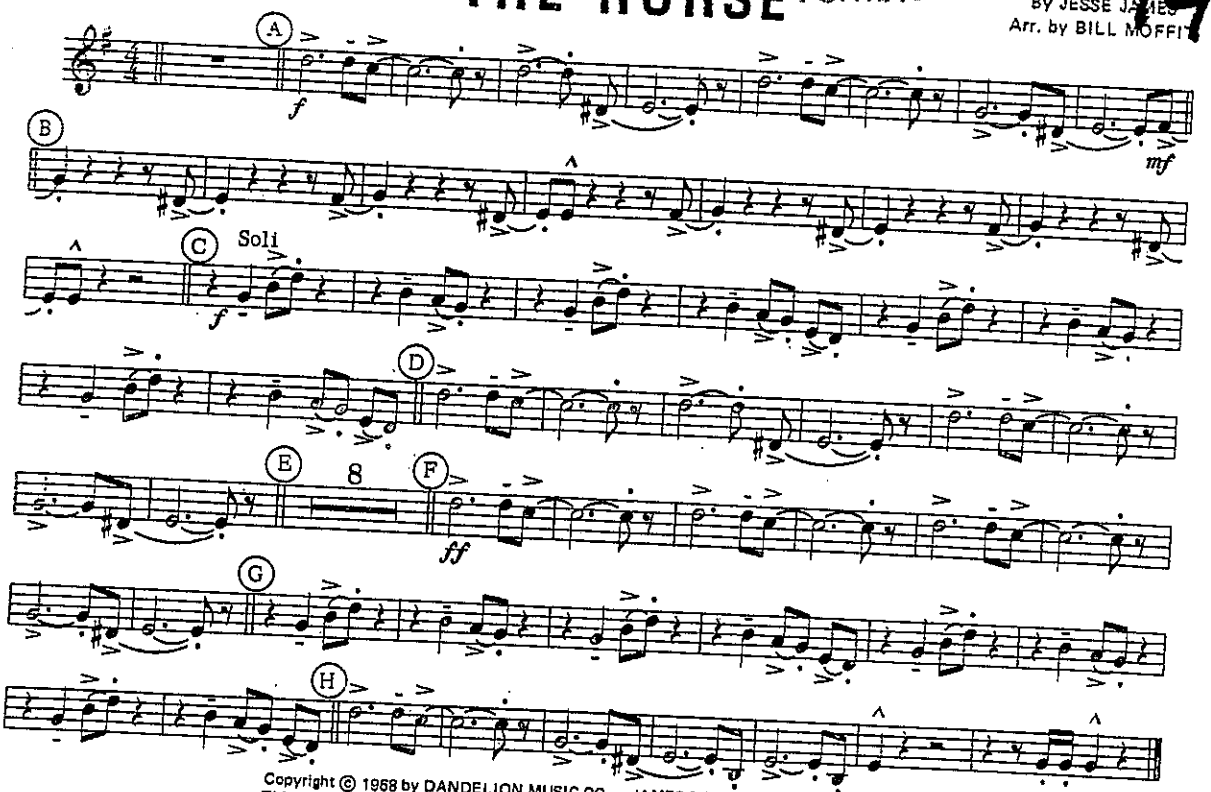

Copyright © 1968 by DANDELION MUSIC CO. – JAMES BOY MUSIC, Philadelphia, Pa.
This arrangement Copyright © 1969 by DANDELION MUSIC CO. – JAMES BOY MUSIC
Used by Hal Leonard Music, Inc., 64 E. Second St., Winona, Minn. by permission
All Rights Reserved

Recorded by NEIL DIAMOND

SWEET CAROLINE

E♭ ALTO SAX

Words and Music by
NEIL DIAMOND
Arranged by TIM WATERS

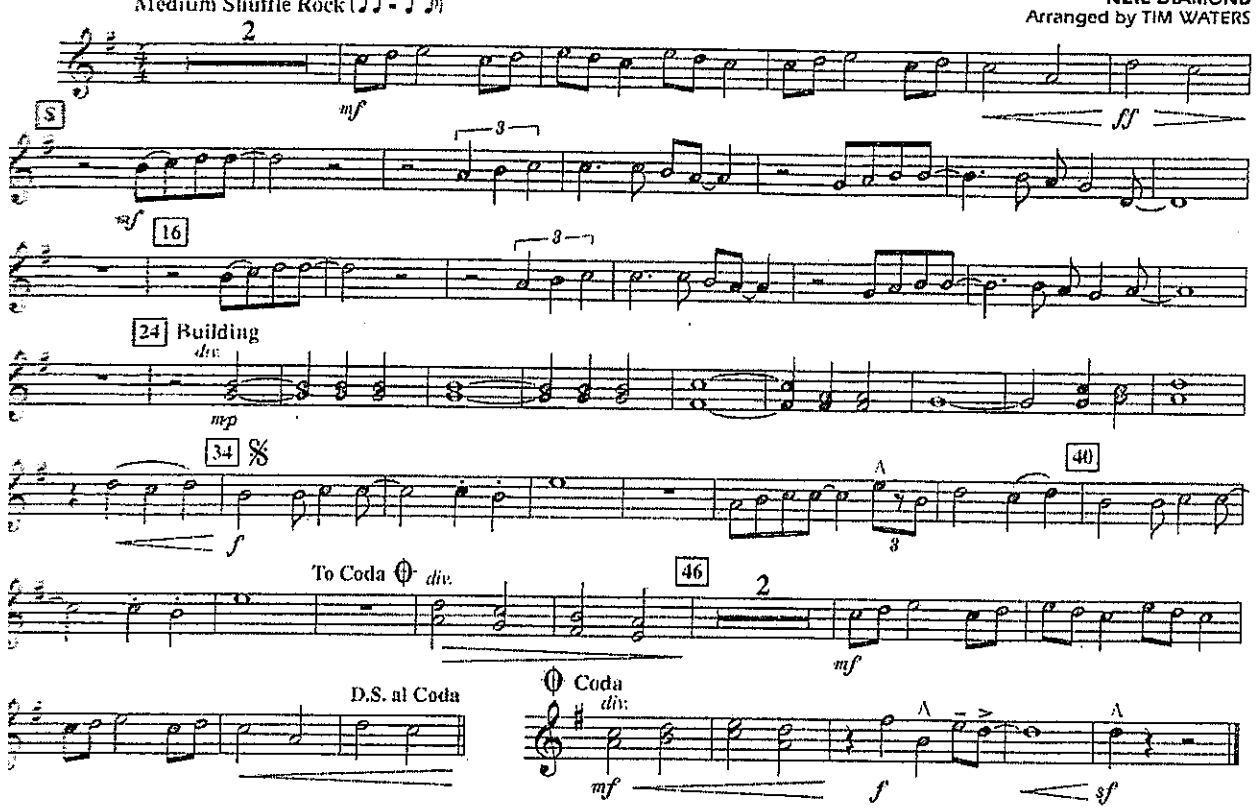

© 1969 (Renewed) STONEBRIDGE MUSIC
This arrangement © 2008 STONEBRIDGE MUSIC
All Rights Reserved